

2024-01

# 10'x16' Equipment/Utility Shed

email Dec

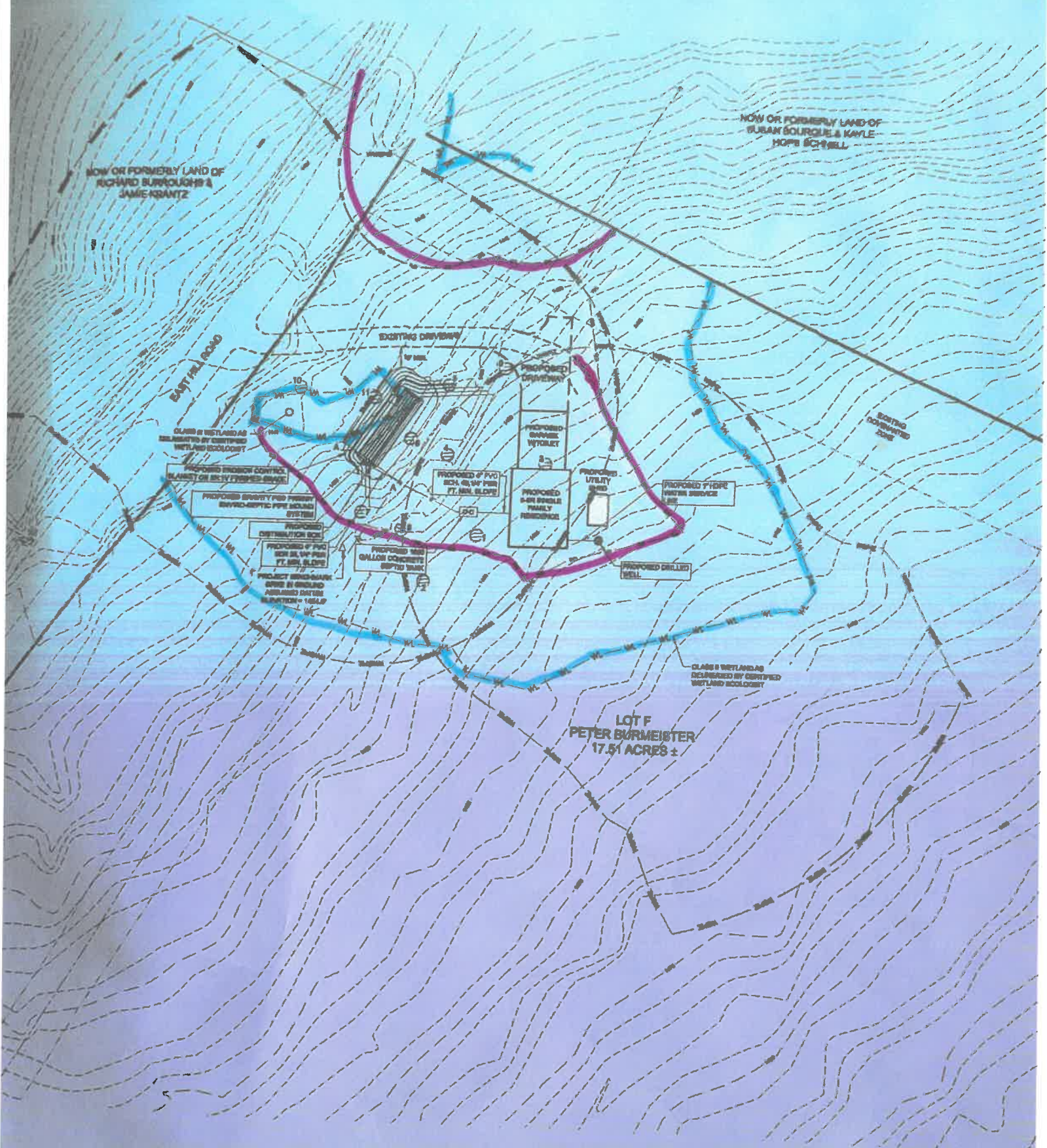

NOW OR FORMERLY LAND OF RICHARD BURROUGHS & JAMIE KRANTZ

NOW OR FORMERLY LAND OF SUSAN BOURQUE & KAYLE HOPE SCHMEL

CENTRAL ROAD

EXISTING DRIVEWAY

CLASS II WETLANDS AS DETERMINED BY CERTIFIED WETLAND ECOLOGIST

PROPOSED FIBER OPTIC BLANKET ON 80'x110' PROPOSED AREA

PROPOSED SANITARY PIPE PERMANENT FIBER OPTIC PIPE BLANKET SYSTEM

PROPOSED DISTRIBUTION BOX

PROPOSED 4" PVC 80'x110' PERMANENT FIBER OPTIC PIPE

PROPOSED 12" HDPE 80'x110' PERMANENT FIBER OPTIC PIPE

PROPOSED 12" HDPE 80'x110' PERMANENT FIBER OPTIC PIPE

PROPOSED 12" GALLON CONCRETE SEPTIC TANK

PROPOSED 4" PVC 80'x110' PERMANENT FIBER OPTIC PIPE

PROPOSED GRAVITY CONVEYANCE

PROPOSED SANITARY WITOLET

PROPOSED 4" SANITARY PERMANENT FIBER OPTIC PIPE

PROPOSED UTILITY SHED

PROPOSED FIBER WATER SERVICE LINE

PROPOSED DRILLED WELL

CLASS II WETLANDS AS DETERMINED BY CERTIFIED WETLAND ECOLOGIST

LOT F PETER BURMEISTER 17.51 ACRES ±

Enlarged map 2024-01

6/12/2024